

MOST

Merchant Online Statements & Transactions

DAILY BATCH REPORT

Daily view of yesterday's batches

BATCH DETAILS

Drill in on the batch number to view details at the transaction level

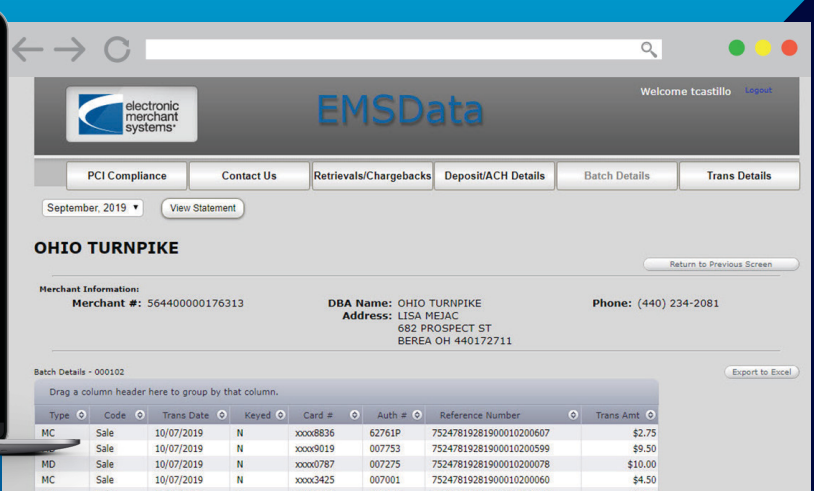
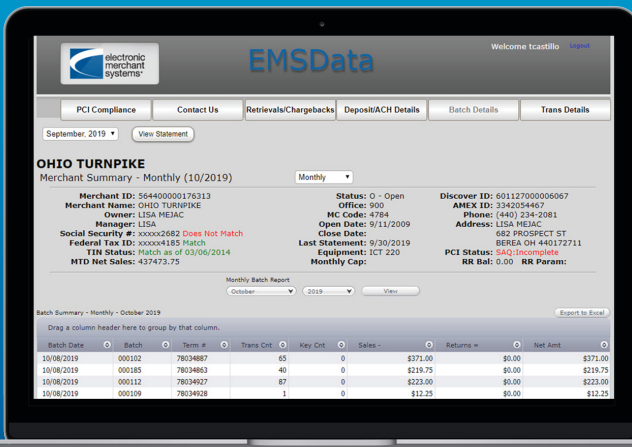

BATCHES & TRANSACTIONS

Batch and transaction details post on MOST 24 hours after batching out. When logging into MOST, Batch Details will automatically default to batches received from the previous day. Monthly views of batch data are available as well.



FRAUD PREVENTION

MOST identifies credits that you issue with the original sale. Credits without original sales may have been fraudulently initiated by employees.



CHAINED MERCHANT ACCOUNTS

Have more than one location? If yes, a chain site is automatically created based off of your federal tax ID.



STATEMENTS

Rather than waiting for the statement to come in the mail, view your statement online after the 1st of the month! See up to 18 months of statement history. Additionally, any information with an Excel icon can be exported to Microsoft Excel, from Excel the data can be exported into QuickBooks.



Electronic Merchant Systems | Card Services
4936 Fredericksburg Rd., Wooster, OH 44691
330.352.1703